

WEST LINE OF SECTION 33, T. 44 S., R. 41 E.
 2680.15'
 N. 01° 15' 30" E.

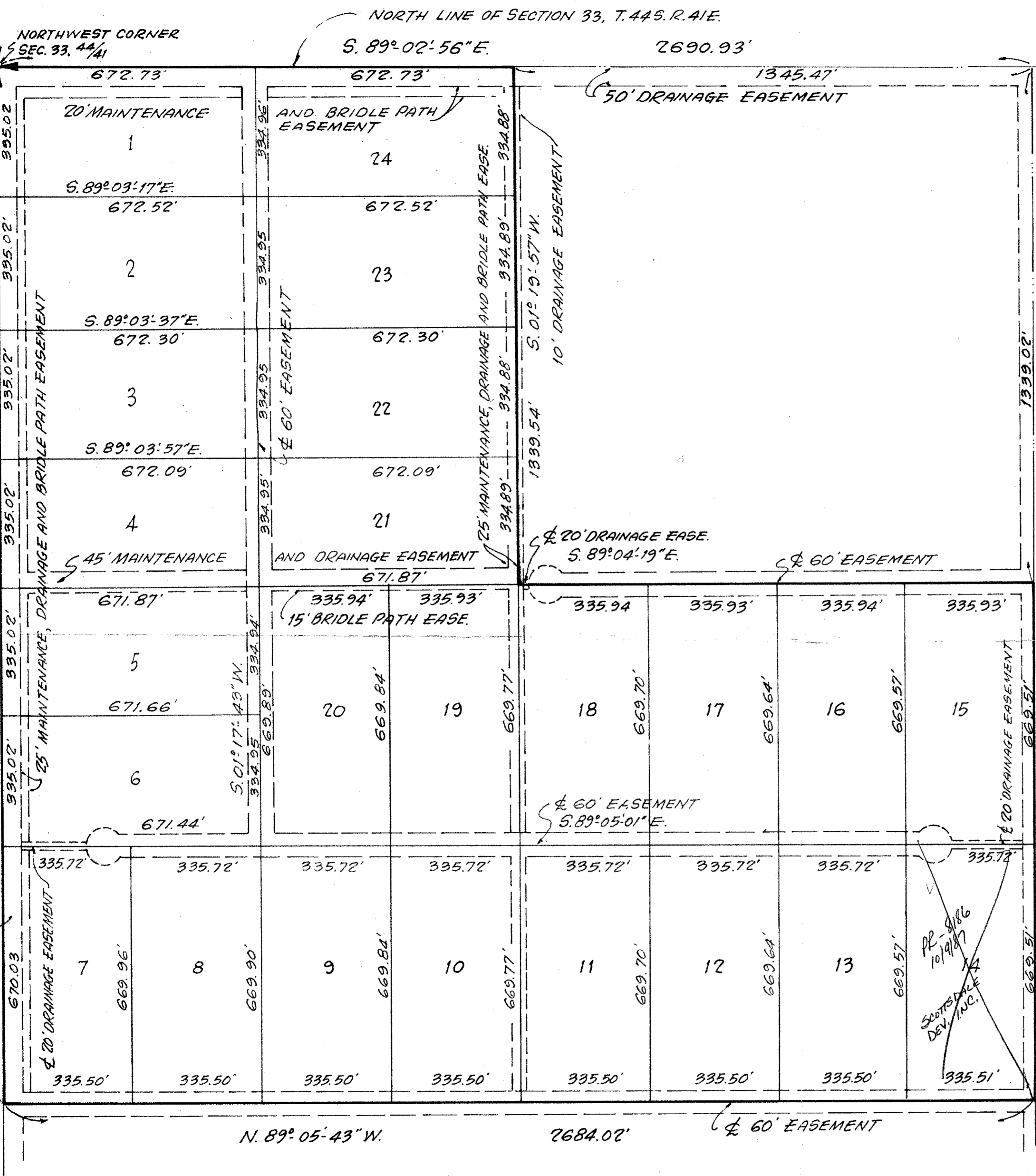

“Scotts Glade”

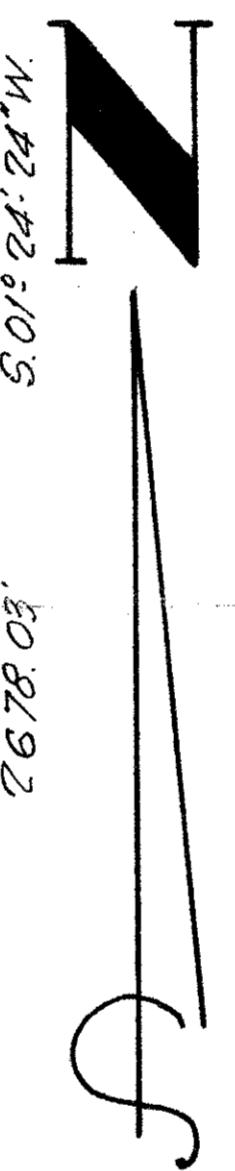

NORTHWEST QUARTER (NW 1/4)
 OF SECTION 33,
 TOWNSHIP 44 SOUTH, RANGE
 41 EAST.

ur0143.igr
 SCOTTSGLADE 33/44/41

RECEIVED
 MAY 12 1982
 LAND DEVELOPMENT
 PALM BEACH COUNTY

I HEREBY CERTIFY That the plat shown hereon is a true and correct representation of a survey of the property described in the caption thereof, made under my direction, and is accurate to the best of my knowledge and belief, and that there are no encroachments, unless shown.

REV. 4-13-82 NAME CHANGE

Registered Land Surveyor, Florida Certificate No.

SCALE 1" = 200'
 DR. R.V.J.
 FIELD J.L.
 DATE 3-2-82

D. H. THARIN
 LAND SURVEYING
 673 B FOREST HILL BOULEVARD WEST PALM BEACH, FLORIDA 33411
 WELLINGTON COUNTRY PLAZA TELEPHONE: 683-6182

REFERENCES
 SEC. 33 44 1/4 PG. 7
 JOB NO. 82-50
 M-533